PROJECT 05: Design and Analysis of Bulk Driven MOSFET by using Cadence Virtuoso

A Comprehensive Study of Analog Circuits

By: Priya Chaudhary, Astitva Johri and

Bhavya Solanki

Chapters:

List of Figures…….... 3

1. Introduction …….. 4
2. Brief Description…… 5
3. Circuit Design……. 6-7
   3.1 Schematic Design……... 6
   3.2 Simulation Setup……. 6
   3.3 Optimization Techniques…… 6
4. Simulation Results…….. 8
5. Advantages and Disadvantages…….. 9
   5.1 Advantages……. 9
   5.2 Disadvantages……. 9
6. Conclusion…….. 10
7. Frequently Asked Questions (FAQs)…….. 11

LIST OF FIGURES

Figure 3.1 Circuit of Bulk Driven MOSFET ……. 7

Figure 4.1 Simulation Results of Bulk Driven MOSFET..…. 8

1. INTRODUCTION

Bulk-driven MOSFETs are a unique subset of transistor designs in which the bulk terminal is employed as the primary control terminal instead of the gate. This approach allows for the realization of lowvoltage and low-power circuit designs, making it highly desirable in modern analog and mixed-signal integrated circuit design.

The bulk-driven MOSFET overcomes the limitations of traditional gate-driven devices in low-voltage environments, as the threshold voltage is no longer a limiting factor. This makes it an excellent candidate for ultra-low-power applications, such as biomedical devices, IoT devices, and portable electronics.
Cadence Virtuoso, a state-of-the-art EDA tool, is widely used for designing and analyzing bulk-driven MOSFET circuits. This documentation provides a detailed guide to designing and analyzing these devices using Cadence Virtuoso, with subtopics elaborated for clarity.

2. BRIEF DESCRIPTION

In bulk-driven MOSFETs, the input signal is applied to the bulk (or body) terminal rather than the gate. This configuration offers significant benefits in circuit design:

- **Low Supply Voltage Operation:** The ability to operate below the threshold voltage makes bulk-driven MOSFETs ideal for lowvoltage circuits.
- **Enhanced Transconductance:** The direct control of the bulk terminal results in a higher transconductance compared to traditional gate-driven devices.
- **Reduced Dependency on Threshold Voltage:** Since the bulk terminal is used, the performance of the device is less constrained by variations in threshold voltage.

Despite these advantages, bulk-driven MOSFETs face certain challenges, including:

- **Higher Parasitic Capacitances:** The use of the bulk terminal introduces additional parasitic elements that can impact circuit performance.
- **Body Effect Concerns:** The threshold voltage modulation due to the bulk-source voltage requires careful design considerations.

Understanding these trade-offs is essential for leveraging the full potential of bulk-driven MOSFETs in circuit design.

3. CIRCUIT DESIGN

3.1 Schematic Design

- Create the schematic by selecting NMOS or PMOS transistors in Cadence Virtuoso.
- Connect the input signal to the bulk terminal and configure the gate, source, and drain as needed.
- Add components like resistors and verify connections with an Electrical Rule Check (ERC).

3.2 Simulation Setup

- In the Analog Design Environment (ADE), set up simulations (DC, AC, transient).
- Configure bulk terminal biasing, define input sources, and measure outputs like gain and frequency response.
- Analyze results and adjust for optimization.

3.3 Optimization Techniques

- Optimize performance by reducing parasitics, adjusting transistor sizing, and implementing advanced biasing.
- Use Monte Carlo simulations to improve robustness and ensure noise immunity with proper shielding.

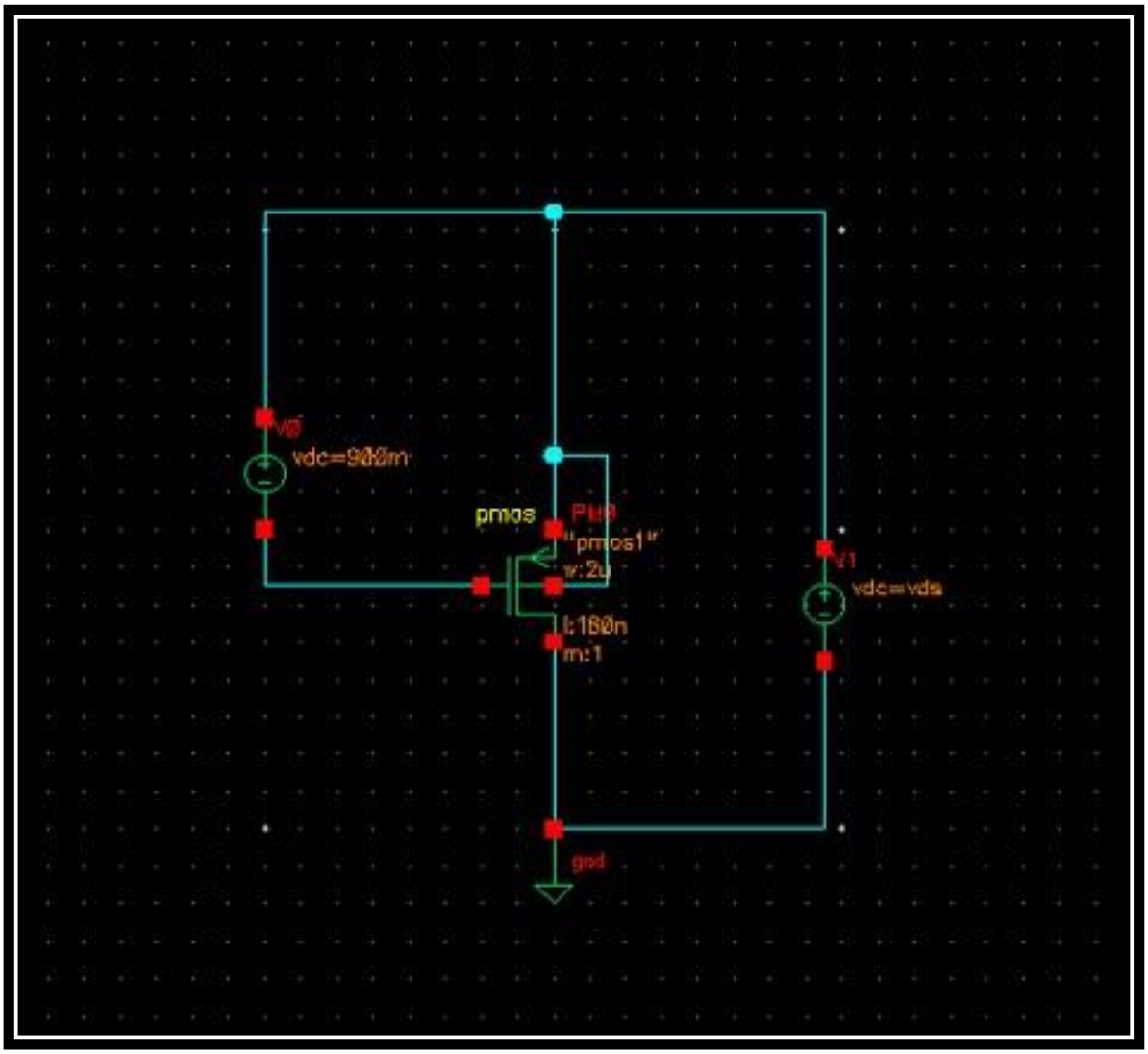

Figure 3.1 Circuit of Bulk Driven MOSFET

4. SIMULATION RESULTS

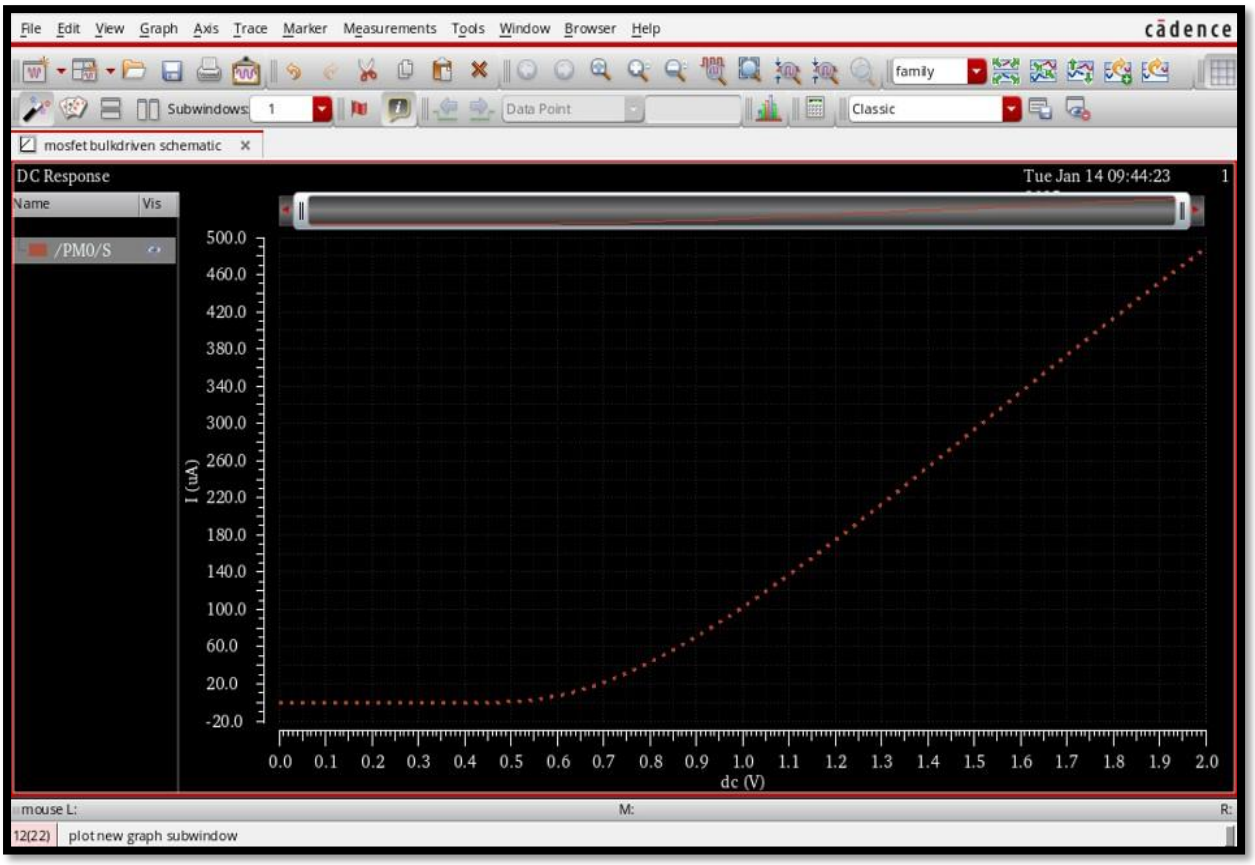

Figure 4.1 Simulation results of Bulk Driven MOSFET

5. ADVANTAGES AND DISADVANTAGES

5.1 Advantages:-

1. **Low Supply Voltage Operation:** Operates effectively in circuits with low power supply.
2. **Improved Power Efficiency:** Reduced power consumption makes it suitable for portable devices.
3. **Enhanced Compatibility:** Works seamlessly with modern CMOS technologies.
4. **Ultra-Low-Power Applications**: Ideal for use in IoT, biomedical, and battery-operated systems.

5.2 Disadvantages:-

1. **Increased Parasitic Capacitance:** Leads to potential performance degradation.
2. **Reduced Frequency Response**: Limited operational speed due to parasitic effects.
3. **Higher Layout Complexity:** Design and fabrication require careful consideration.
4. **Sensitivity to Process Variations:** Performance may vary significantly with manufacturing conditions.

6. CONCLUSION

Bulk-driven MOSFETs represent a pivotal innovation in the field of lowpower electronics. Their ability to operate effectively at low supply voltages makes them invaluable for applications where power consumption is a critical concern, such as biomedical implants, IoT sensors, and portable devices. By leveraging the capabilities of Cadence Virtuoso, designers can explore and optimize the potential of these devices, from initial schematic design to final layout analysis.

While bulk-driven MOSFETs pose challenges such as increased parasitic effects and higher sensitivity to process variations, these limitations can be addressed through meticulous design and simulation. The technology's unique benefits, including reduced dependency on threshold voltage and improved power efficiency, often outweigh these drawbacks, making it a preferred choice in modern analog circuit design.

As the demand for low-power, high-performance circuits continues to grow, the role of bulk-driven MOSFETs in shaping the future of electronics is becoming increasingly significant.

7. FREQUENTLY ASKED QUESTIONS (FAQs)

Q1: What are the primary applications of bulk-driven MOSFETs?

Answer: Bulk-driven MOSFETs are primarily used in low-power and low-voltage applications, including biomedical devices, IoT sensors, and portable electronics.

Q2: How does bulk-driven operation affect the threshold voltage?

Answer: In bulk-driven operation, the input signal applied to the bulk terminal allows the circuit to operate below the threshold voltage of the transistor, enabling low-voltage operation.

Q3: What challenges arise when designing bulk-driven MOSFET circuits?

Answer: The primary challenges include increased parasitic capacitance, body effect concerns, reduced frequency response, and higher sensitivity to process variations.

Q4: Can Cadence Virtuoso simulate bulk-driven MOSFETs effectively?

Answer: Yes, Cadence Virtuoso is equipped with the tools and libraries needed to design and simulate bulk-driven MOSFETs. It provides accurate analysis for various performance parameters.

Q5: What are some techniques to mitigate the disadvantages of bulkdriven MOSFETs?

Answer: Techniques include optimizing layout design to minimize parasitics, careful biasing to reduce the body effect, and utilizing advanced simulation tools to address process variations.